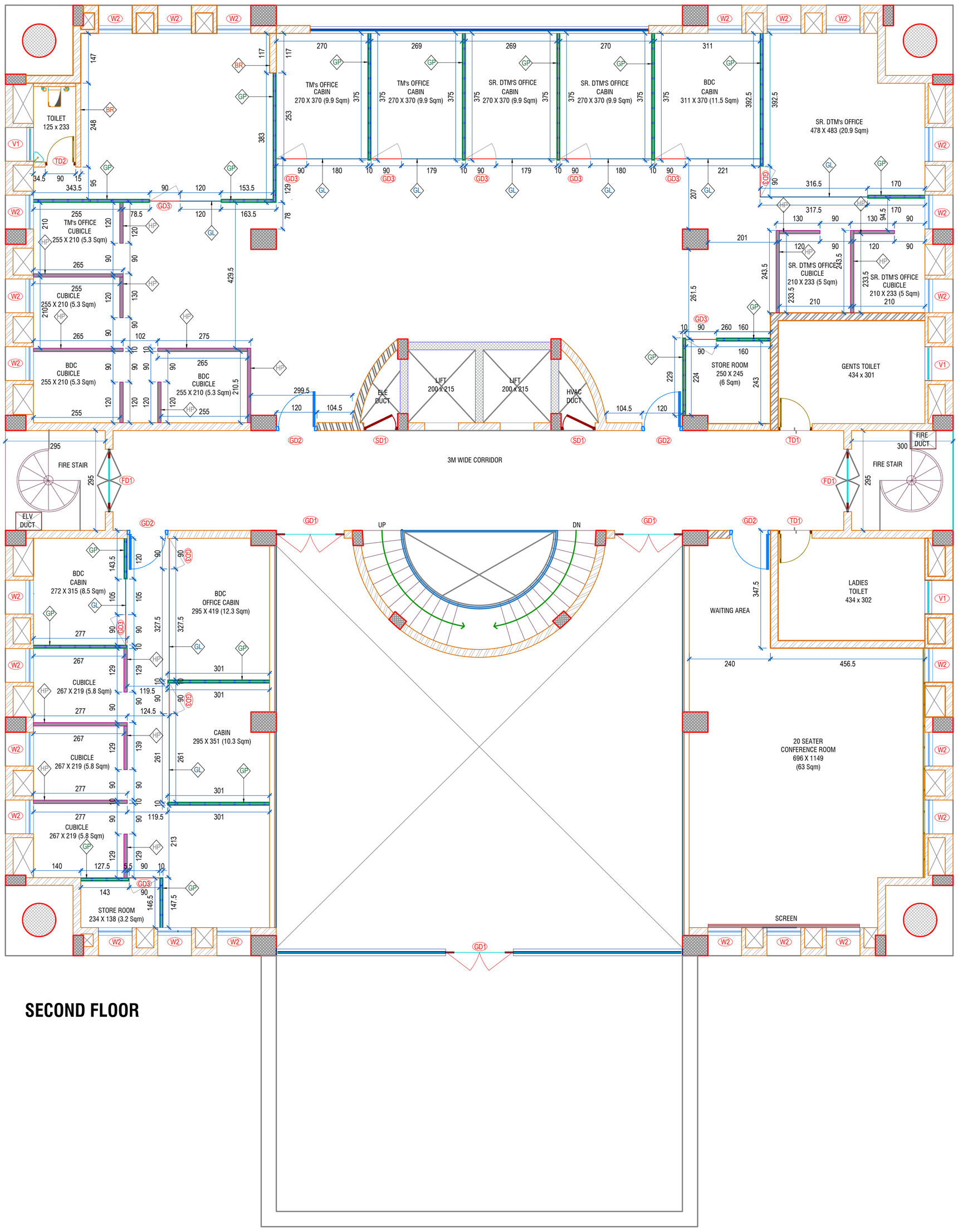

SECOND FLOOR

PARTITION LEGEND	
SYMBOL	DISCRIPTION
BR	BRICK WALL
GP	GYPSUM PARTITION WALL
HP	HALF PLYWOOD PARTITION WALL
GL	GLASS PARTITION WALL

PROJECT : **COCHIN PORT AUTHORITY OFFICE INTERIOR RENOVATION**

TITLE : **SECOND FLOOR PARTITION LAYOUT**

CLIENT : **COCHIN PORT TRUST**

GENERAL NOTES :

1. DO NOT SCALE THE DRAWING FOLLOW WRITTEN DIMENSIONS ONLY.
2. ANY DISCREPANCY IN THE DRG. SHOULD BE BROUGHT TO THE NOTICE OF THE ARCHITECT IMMEDIATELY.
3. ALL DIMENSIONS SHOWN TO BE VERIFIED BEFORE EXECUTION.
4. ALL DIMENSIONS ARE IN CM UNLESS OTHERWISE SPECIFIED.
5. THIS IS THE PROPERTY OF BLUE BOX IT SHALL NOT BE COPIED OR PRINTED WITHOUT PERMISSION.
6. ALL DIMENSIONS INDICATED ARE EXCLUDING PLASTER THICKNESS.
7. REFER STRUCTURAL DRG. FOR R.C.C. DETAILS.
8. REFER DETAIL DRG. FOR DOOR, WINDOW,STRUCTURE,HANDLE, STAIRCASE,TOILET LAYOUT. ETC.
9. FLOOR FINISH OF 5cm THICKNESS IS ASSUMED UNLESS OTHERWISE MENTIONED
10. READ THIS DRG IN CONJUNCTION WITH STRUCTURAL,INTERIOR AND SERVICE DRAWINGS.
11. FOR DETAILED DESCRIPTION OF FINISHES REFER SCHEDULE OF FINISHES DR'
12. BOQ AND SCHEDULE OF FINISH SHOULD BE REFERRED ALONG WITH THE DRAWINGS
13. QUANTITIES VARIATION OR MISSED OUT ITEMS TO BE DISCUSSED WITH THE CONSULTANTS AND PROCEED FURTHER

REVISION	DESCRIPTION	DATE

ISSUED FOR : INFORMATION ☒ COMMENTS ☐ TENDER ☐ APPROVAL ☐ EXECUTION ☐

STRUCTURAL CONSULTANT : .....

PLUMBING CONSULTANT : .....

ELECTRICAL CONSULTANT : .....

ORIENTATION

N

DRAWING NO: 2248-COPA-ID-2F-PLLT

DRAWN BY : NAJAH

SCALE 1:100

CHECKED BY : SOMU

SHEET SIZE : A2

DATE 16-07-2025

SHEET NO : 03 of 09

FILE INFO : .....

BLUEBOX : ARCHITECTURAL DESIGN COMPANY

G8, 1st Cross Road, Panampilly Nagar,Cochin.
0484 223300, +91 9745409300
mail@blueboxarchitects.com
www.blueboxarchitects.com

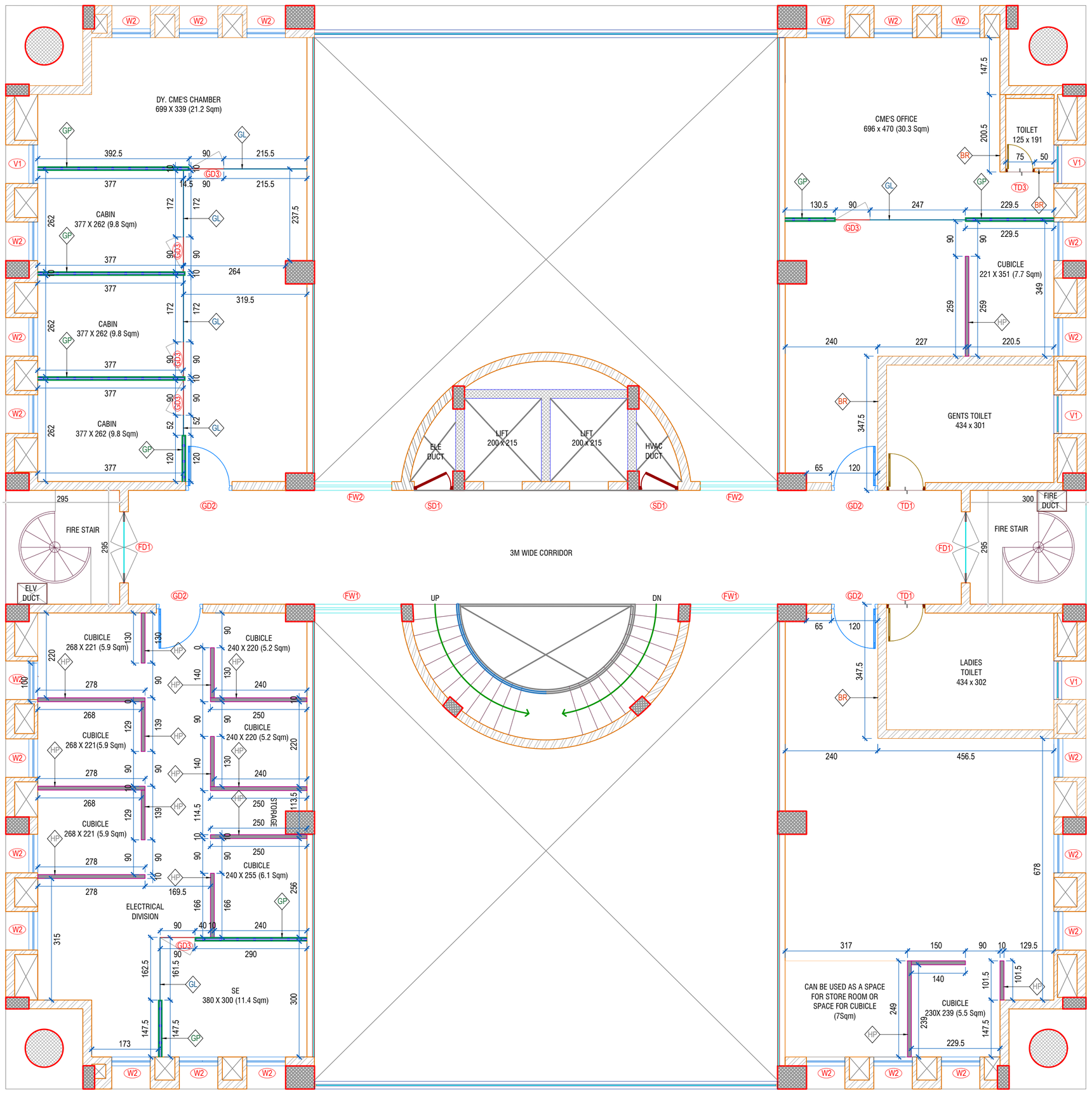

THIRD FLOOR

PARTITION LEGEND	
SYMBOL	DISCRIPTION
BR	BRICK WALL
GP	GYPSUM PARTITION WALL
HP	HALF PLYWOOD PARTITION WALL
GL	GLASS PARTITION WALL

PROJECT : **COCHIN PORT AUTHORITY OFFICE INTERIOR RENOVATION**

TITLE : **THIRD FLOOR PARTITION LAYOUT**

CLIENT : **COCHIN PORT TRUST**

GENERAL NOTES :

1. DO NOT SCALE THE DRAWING FOLLOW WRITTEN DIMENSIONS ONLY.
2. ANY DISCREPANCY IN THE DRG. SHOULD BE BROUGHT TO THE NOTICE OF THE ARCHITECT IMMEDIATELY.
3. ALL DIMENSIONS SHOWN TO BE VERIFIED BEFORE EXECUTION.
4. ALL DIMENSIONS ARE IN CM UNLESS OTHERWISE SPECIFIED.
5. THIS IS THE PROPERTY OF BLUE BOX IT SHALL NOT BE COPIED OR PRINTED WITHOUT PERMISSION.
6. ALL DIMENSIONS INDICATED ARE EXCLUDING PLASTER THICKNESS.
7. REFER STRUCTURAL DRG. FOR R.C.C. DETAILS.
8. REFER DETAIL DRG. FOR DOOR, WINDOW,STRUCTURE,HANDLE, STAIRCASE,TOILET LAYOUT. ETC.
9. FLOOR FINISH OF 5cm THICKNESS IS ASSUMED UNLESS OTHERWISE MENTIONED
10. READ THIS DRG IN CONJUNCTION WITH STRUCTURAL,INTERIOR AND SERVICE DRAWINGS.
11. FOR DETAILED DESCRIPTION OF FINISHES REFER SCHEDULE OF FINISHES DR'
12. BOQ AND SCHEDULE OF FINISH SHOULD BE REFERRED ALONG WITH THE DRAWINGS
13. QUANTITIES VARIATION OR MISSED OUT ITEMS TO BE DISCUSSED WITH THE CONSULTANTS AND PROCEED FURTHER

REVISION	DESCRIPTION	DATE

ISSUED FOR : INFORMATION ☒ COMMENTS ☐ TENDER ☐ APPROVAL ☐ EXECUTION ☐

STRUCTURAL CONSULTANT : .....

PLUMBING CONSULTANT : .....

ELECTRICAL CONSULTANT : .....

ORIENTATION

N

DRAWING NO: 2248-COPA-ID-3F-PLLT

DRAWN BY : NAJAH

SCALE 1:100

CHECKED BY : SOMU

SHEET SIZE : A2

DATE 16-07-2025

SHEET NO : 04 of 09

FILE INFO : .....

BLUEBOX : ARCHITECTURAL DESIGN COMPANY

G8, 1st Cross Road, Panampilly Nagar,Cochin.
0484 223300, +91 9745409300
mail@blueboxarchitects.com
www.blueboxarchitects.com

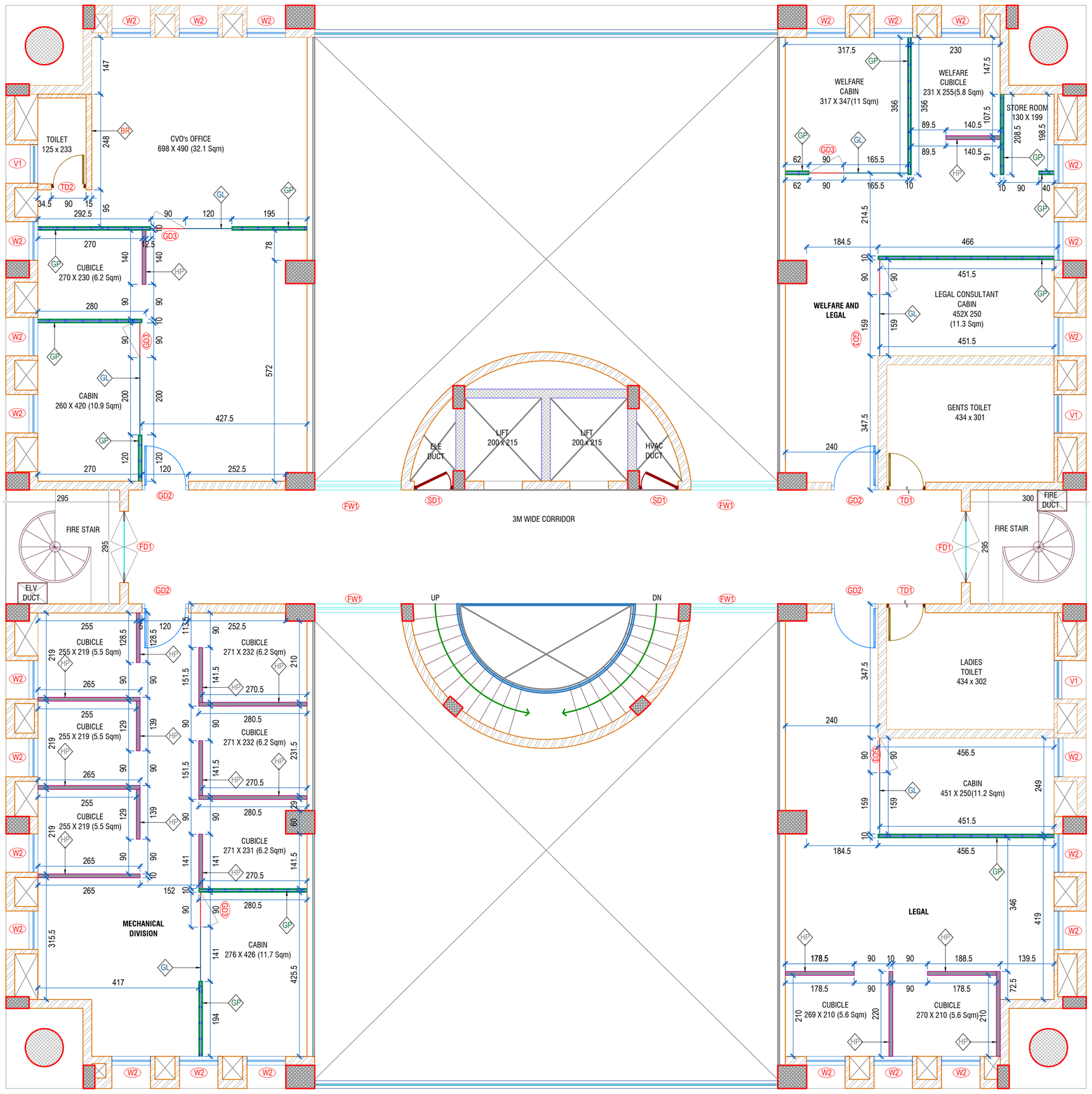

FOURTH FLOOR

PARTITION LEGEND

SYMBOL	DISCRIPTION
BR	BRICK WALL
GP	GYPSUM PARTITION WALL
HP	HALF PLYWOOD PARTITION WALL
GL	GLASS PARTITION WALL

PROJECT : **COCHIN PORT AUTHORITY OFFICE INTERIOR RENOVATION**

TITLE : **FOURTH FLOOR PARTITION LAYOUT**

CLIENT : **COCHIN PORT TRUST**

GENERAL NOTES :

1. DO NOT SCALE THE DRAWING FOLLOW WRITTEN DIMENSIONS ONLY.
2. ANY DISCREPANCY IN THE DRG. SHOULD BE BROUGHT TO THE NOTICE OF THE ARCHITECT IMMEDIATELY.
3. ALL DIMENSIONS SHOWN TO BE VERIFIED BEFORE EXECUTION.
4. ALL DIMENSIONS ARE IN CM UNLESS OTHERWISE SPECIFIED.
5. THIS IS THE PROPERTY OF BLUE BOX IT SHALL NOT BE COPIED OR PRINTED WITHOUT PERMISSION.
6. ALL DIMENSIONS INDICATED ARE EXCLUDING PLASTER THICKNESS.
7. REFER STRUCTURAL DRG. FOR R.C.C. DETAILS.
8. REFER DETAIL DRG. FOR DOOR, WINDOW,STRUCTURE,HANDLE, STAIRCASE,TOILET LAYOUT. ETC.
9. FLOOR FINISH OF 5cm THICKNESS IS ASSUMED UNLESS OTHERWISE MENTIONED
10. READ THIS DRG IN CONJUNCTION WITH STRUCTURAL,INTERIOR AND SERVICE DRAWINGS.
11. FOR DETAILED DESCRIPTION OF FINISHES REFER SCHEDULE OF FINISHES DR'
12. BOQ AND SCHEDULE OF FINISH SHOULD BE REFERRED ALONG WITH THE DRAWINGS
13. QUANTITIES VARIATION OR MISSED OUT ITEMS TO BE DISCUSSED WITH THE CONSULTANTS AND PROCEED FURTHER

REVISION	DESCRIPTION	DATE

ISSUED FOR : INFORMATION ☒ COMMENTS ☐ TENDER ☐ APPROVAL ☐ EXECUTION ☐

STRUCTURAL CONSULTANT : .....

PLUMBING CONSULTANT : .....

ELECTRICAL CONSULTANT : .....

ORIENTATION

N

DRAWING NO: 2248-COPA-ID-4F-PLLT

DRAWN BY : NAJAH

SCALE 1:100

CHECKED BY : SOMU

SHEET SIZE : A2

DATE 16-07-2025

SHEET NO : 05 of 09

FILE INFO : .....

BLUEBOX : ARCHITECTURAL DESIGN COMPANY

G8, 1st Cross Road, Panampilly Nagar,Cochin.
0484 223300, +91 9745409300
mail@blueboxarchitects.com
www.blueboxarchitects.com

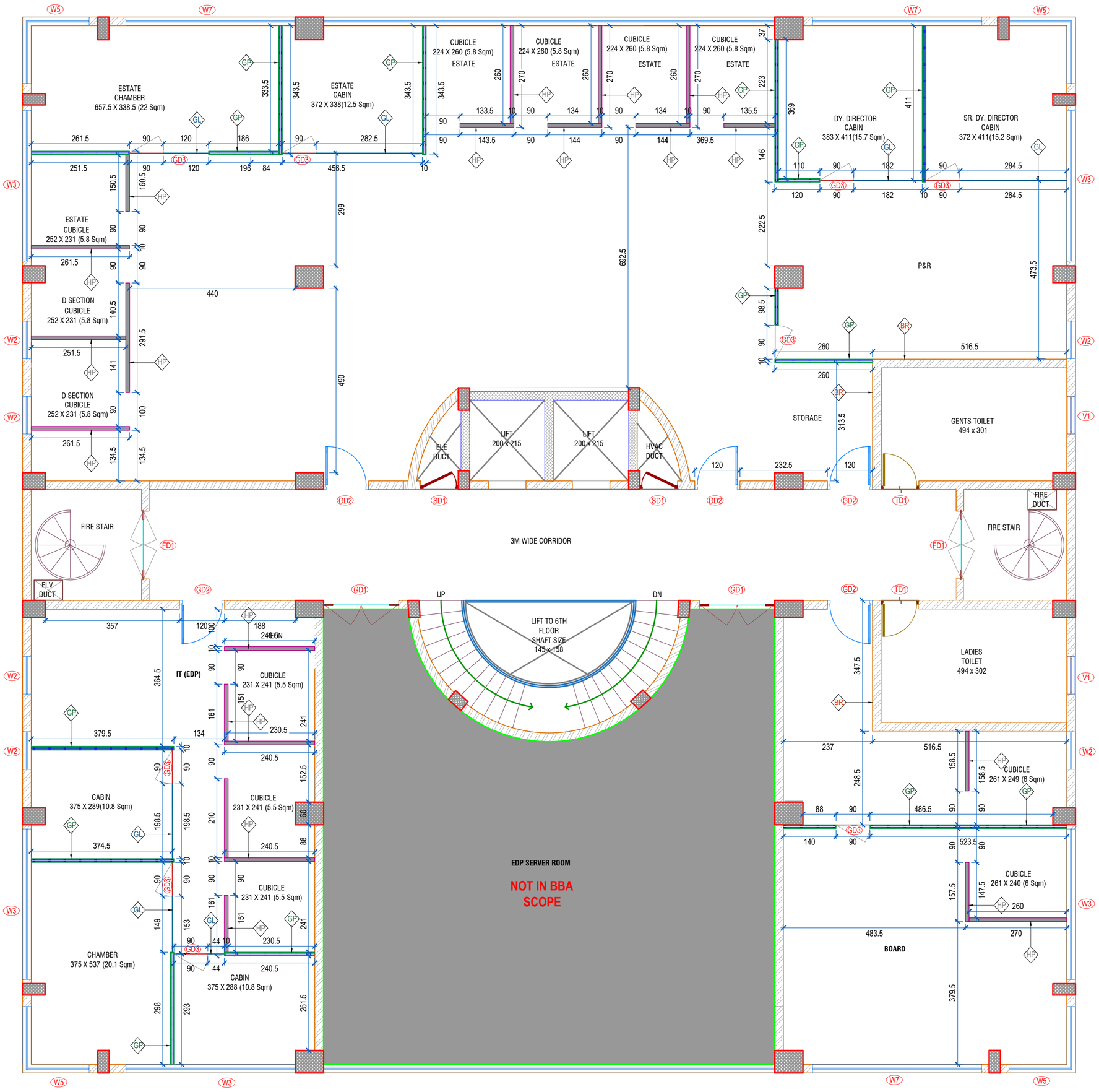

FIFTH FLOOR

PARTITION LEGEND	
SYMBOL	DISCRIPTION
BR	BRICK WALL
GP	GYPSUM PARTITION WALL
HP	HALF PLYWOOD PARTITION WALL
GL	GLASS PARTITION WALL

PROJECT : **COCHIN PORT AUTHORITY OFFICE INTERIOR RENOVATION**

TITLE : **FIFTH FLOOR PARTITION LAYOUT**

CLIENT : **COCHIN PORT TRUST**

GENERAL NOTES :

1. DO NOT SCALE THE DRAWING FOLLOW WRITTEN DIMENSIONS ONLY.
2. ANY DISCREPANCY IN THE DRG. SHOULD BE BROUGHT TO THE NOTICE OF THE ARCHITECT IMMEDIATELY.
3. ALL DIMENSIONS SHOWN TO BE VERIFIED BEFORE EXECUTION.
4. ALL DIMENSIONS ARE IN CM UNLESS OTHERWISE SPECIFIED.
5. THIS IS THE PROPERTY OF BLUE BOX IT SHALL NOT BE COPIED OR PRINTED WITHOUT PERMISSION.
6. ALL DIMENSIONS INDICATED ARE EXCLUDING PLASTER THICKNESS.
7. REFER STRUCTURAL DRG. FOR R.C.C. DETAILS.
8. REFER DETAIL DRG. FOR DOOR, WINDOW,STRUCTURE,HANDLE, STAIRCASE,TOILET LAYOUT. ETC.
9. FLOOR FINISH OF 5cm THICKNESS IS ASSUMED UNLESS OTHERWISE MENTIONED
10. READ THIS DRG IN CONJUNCTION WITH STRUCTURAL,INTERIOR AND SERVICE DRAWINGS.
11. FOR DETAILED DESCRIPTION OF FINISHES REFER SCHEDULE OF FINISHES DR'
12. BOQ AND SCHEDULE OF FINISH SHOULD BE REFERRED ALONG WITH THE DRAWINGS
13. QUANTITIES VARIATION OR MISSED OUT ITEMS TO BE DISCUSSED WITH THE CONSULTANTS AND PROCEED FURTHER

REVISION	DESCRIPTION	DATE

ISSUED FOR : INFORMATION ☒ COMMENTS ☐ TENDER ☐ APPROVAL ☐ EXECUTION ☐

STRUCTURAL CONSULTANT : .....

PLUMBING CONSULTANT : .....

ELECTRICAL CONSULTANT : .....

ORIENTATION

N

DRAWING NO: 2248-COPA-ID-5F-PLLT

DRAWN BY : NAJAH

SCALE 1:100

CHECKED BY : SOMU

SHEET SIZE : A2

DATE 16-07-2025

SHEET NO : 06 of 09

FILE INFO : .....

BLUEBOX : ARCHITECTURAL DESIGN COMPANY

G8, 1st Cross Road, Panampilly Nagar,Cochin.
0484 223300, +91 9745409300
mail@blueboxarchitects.com
www.blueboxarchitects.com

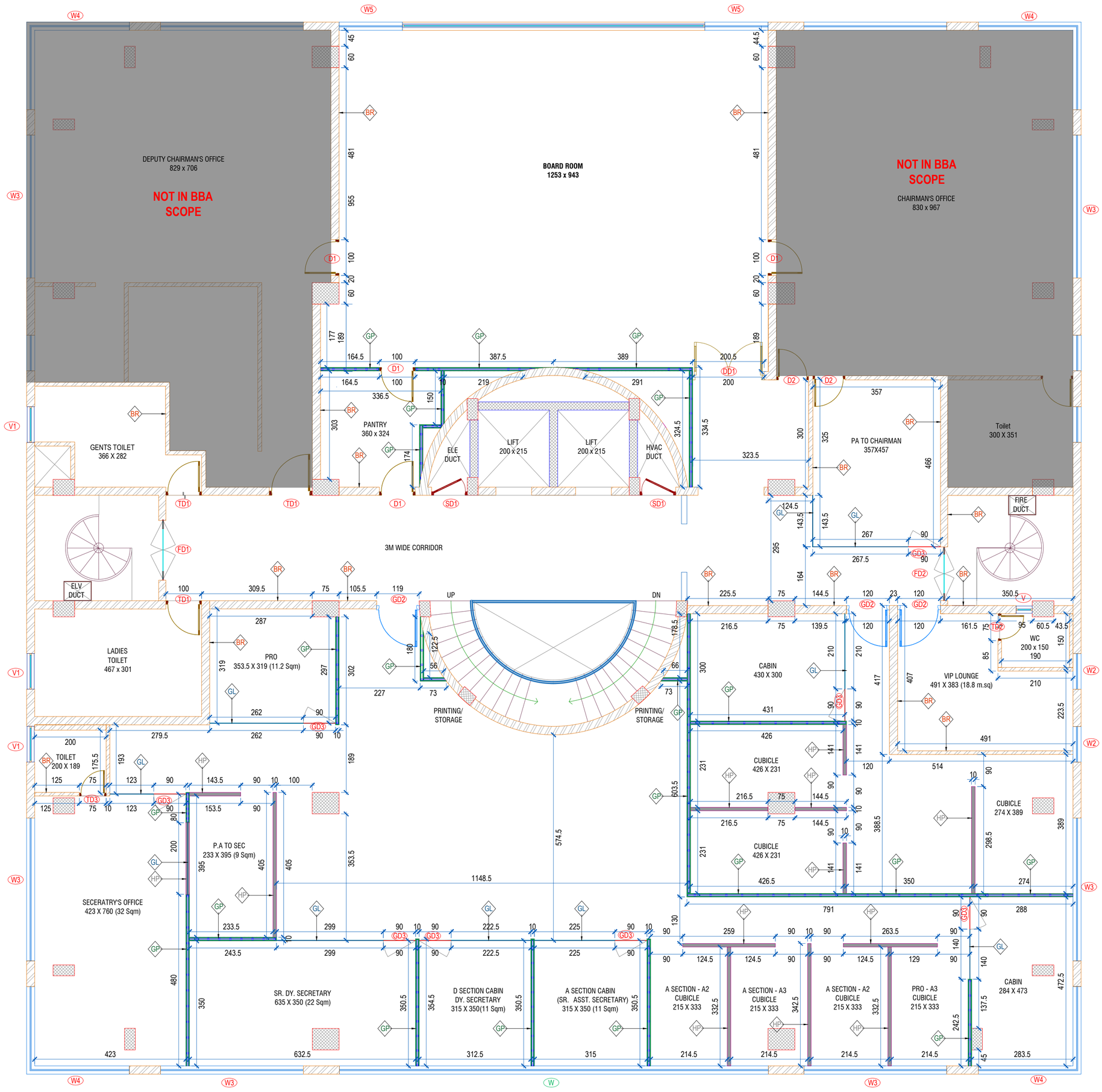

SIXTH FLOOR

PARTITION LEGEND	
SYMBOL	DISCRIPTION
BR	BRICK WALL
GP	GYPSUM PARTITION WALL
HP	HALF PLYWOOD PARTITION WALL
GL	GLASS PARTITION WALL

PROJECT : **COCHIN PORT AUTHORITY OFFICE INTERIOR RENOVATION**

TITLE : **SIXTH FLOOR PARTITION LAYOUT**

CLIENT : **COCHIN PORT TRUST**

GENERAL NOTES :

1. DO NOT SCALE THE DRAWING FOLLOW WRITTEN DIMENSIONS ONLY.
2. ANY DISCREPANCY IN THE DRG. SHOULD BE BROUGHT TO THE NOTICE OF THE ARCHITECT IMMEDIATELY.
3. ALL DIMENSIONS SHOWN TO BE VERIFIED BEFORE EXECUTION.
4. ALL DIMENSIONS ARE IN CM UNLESS OTHERWISE SPECIFIED.
5. THIS IS THE PROPERTY OF BLUE BOX IT SHALL NOT BE COPIED OR PRINTED WITHOUT PERMISSION.
6. ALL DIMENSIONS INDICATED ARE EXCLUDING PLASTER THICKNESS.
7. REFER STRUCTURAL DRG. FOR R.C.C. DETAILS.
8. REFER DETAIL DRG. FOR DOOR, WINDOW,STRUCTURE,HANDLE, STAIRCASE,TOILET LAYOUT, ETC.
9. FLOOR FINISH OF 5cm THICKNESS IS ASSUMED UNLESS OTHERWISE MENTIONED
10. READ THIS DRG IN CONJUNCTION WITH STRUCTURAL,INTERIOR AND SERVICE DRAWINGS.
11. FOR DETAILED DESCRIPTION OF FINISHES REFER SCHEDULE OF FINISHES DR`
12. BOQ AND SCHEDULE OF FINISH SHOULD BE REFERRED ALONG WITH THE DRAWINGS
13. QUANTITIES VARIATION OR MISSED OUT ITEMS TO BE DISCUSSED WITH THE CONSULTANTS AND PROCEED FURTHER

REVISION	DESCRIPTION	DATE

ISSUED FOR : INFORMATION ☒ COMMENTS ☐ TENDER ☐ APPROVAL ☐ EXECUTION ☐

STRUCTURAL CONSULTANT : .....

PLUMBING CONSULTANT : .....

ELECTRICAL CONSULTANT : .....

ORIENTATION

N

DRAWING NO: 2248-COPA-ID-6F-PLLT

DRAWN BY : NAJAH

SCALE : 1:100

CHECKED BY : SOMU

SHEET SIZE : A2

DATE : 16-07-2025

SHEET NO : 07 of 09

FILE INFO : .....

BLUEBOX ARCHITECTURAL DESIGN COMPANY

G8, 1st Cross Road, Panampilly Nagar,Cochin.
0484 223300, +91 9745409300
mail@blueboxarchitects.com
www.blueboxarchitects.com

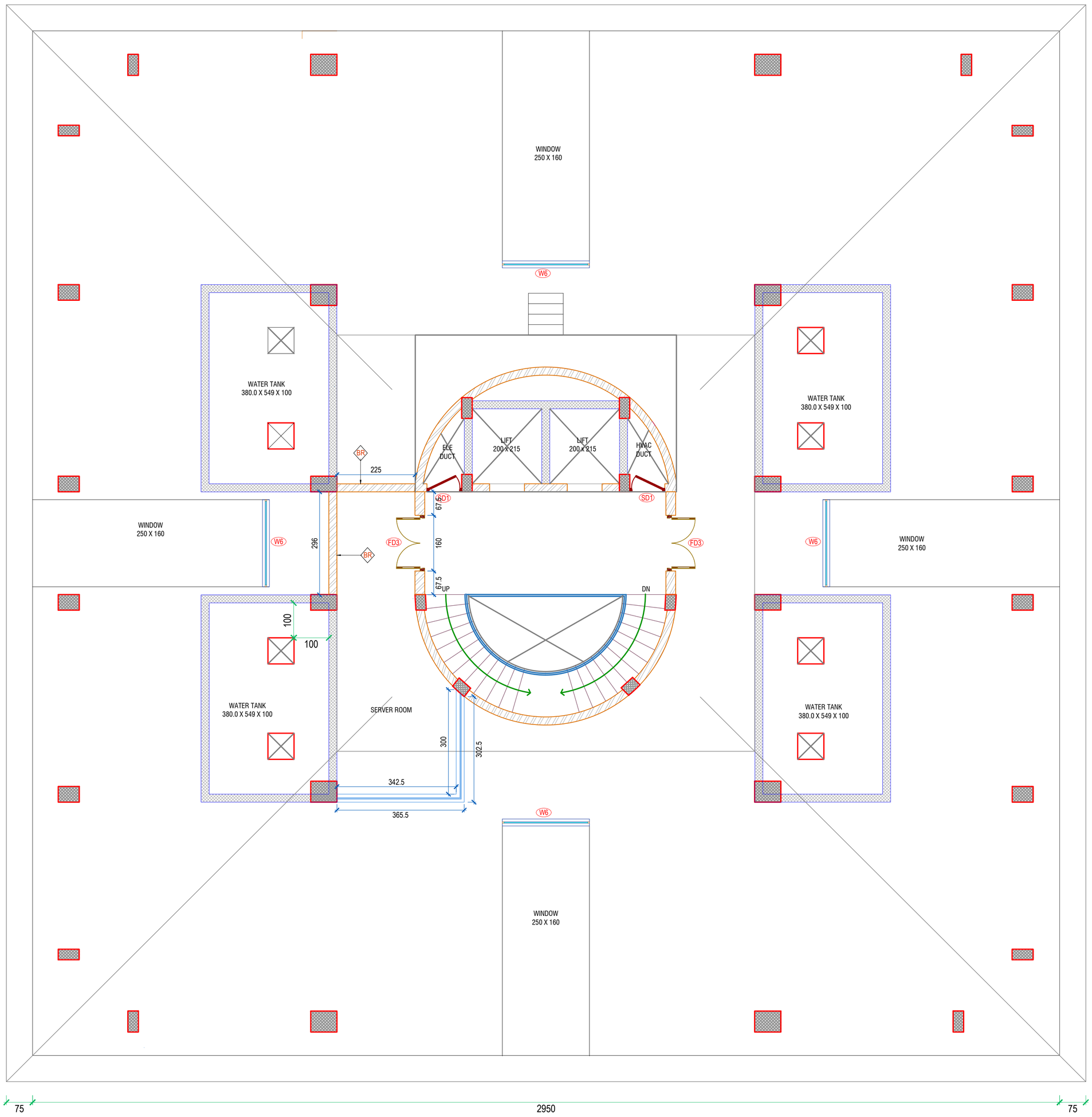

SEVENTH FLOOR

PARTITION LEGEND	
SYMBOL	DISCRIPTION
BR	BRICK WALL
GP	GYPSUM PARTITION WALL
HP	HALF PLYWOOD PARTITION WALL
GL	GLASS PARTITION WALL

PROJECT : **COCHIN PORT AUTHORITY OFFICE INTERIOR RENOVATION**

TITLE : **SEVENTH FLOOR PARTITION LAYOUT**

CLIENT : **COCHIN PORT TRUST**

GENERAL NOTES :

1. DO NOT SCALE THE DRAWING FOLLOW WRITTEN DIMENSIONS ONLY.
2. ANY DISCREPANCY IN THE DRG. SHOULD BE BROUGHT TO THE NOTICE OF THE ARCHITECT IMMEDIATELY.
3. ALL DIMENSIONS SHOWN TO BE VERIFIED BEFORE EXECUTION.
4. ALL DIMENSIONS ARE IN CM UNLESS OTHERWISE SPECIFIED.
5. THIS IS THE PROPERTY OF BLUE BOX IT SHALL NOT BE COPIED OR PRINTED WITHOUT PERMISSION.
6. ALL DIMENSIONS INDICATED ARE EXCLUDING PLASTER THICKNESS.
7. REFER STRUCTURAL DRG. FOR R.C.C. DETAILS.
8. REFER DETAIL DRG. FOR DOOR, WINDOW,STRUCTURE,HANDLE, STAIRCASE,TOILET LAYOUT. ETC.
9. FLOOR FINISH OF 5cm THICKNESS IS ASSUMED UNLESS OTHERWISE MENTIONED
10. READ THIS DRG IN CONJUNCTION WITH STRUCTURAL,INTERIOR AND SERVICE DRAWINGS.
11. FOR DETAILED DESCRIPTION OF FINISHES REFER SCHEDULE OF FINISHES DR'
12. BOQ AND SCHEDULE OF FINISH SHOULD BE REFERRED ALONG WITH THE DRAWINGS
13. QUANTITIES VARIATION OR MISSED OUT ITEMS TO BE DISCUSSED WITH THE CONSULTANTS AND PROCEED FURTHER

REVISION	DESCRIPTION	DATE

ISSUED FOR : INFORMATION ☒ COMMENTS ☐ TENDER ☐ APPROVAL ☐ EXECUTION ☐

STRUCTURAL CONSULTANT : .....

PLUMBING CONSULTANT : .....

ELECTRICAL CONSULTANT : .....

ORIENTATION

N

DRAWING NO: 2248-COPA-ID-7F-PLLT

DRAWN BY : NAJAH

SCALE 1:100

CHECKED BY : SOMU

SHEET SIZE : A2

DATE 16-07-2025

SHEET NO : 08 of 09

FILE INFO : .....

BLUEBOX : ARCHITECTURAL DESIGN COMPANY

G8, 1st Cross Road, Panampilly Nagar,Cochin.
0484 223300, +91 9745409300
mail@blueboxarchitects.com
www.blueboxarchitects.com

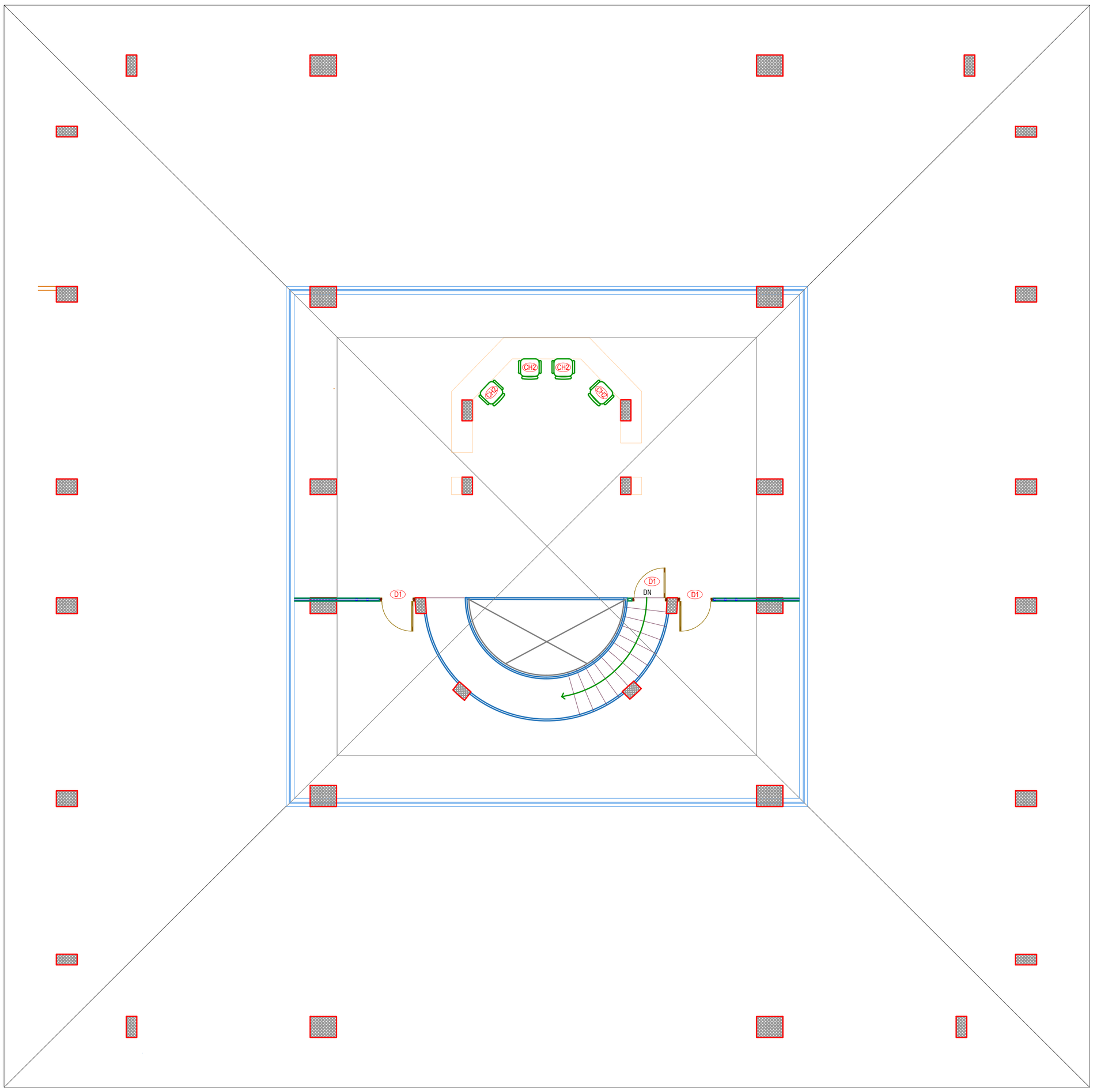

EIGHTH FLOOR

PARTITION LEGEND	
SYMBOL	DISCRIPTION
BR	BRICK WALL
GP	GYPSUM PARTITION WALL
HP	HALF PLYWOOD PARTITION WALL
GL	GLASS PARTITION WALL

PROJECT : **COCHIN PORT AUTHORITY OFFICE INTERIOR RENOVATION**

TITLE : **EIGHTH FLOOR PARTITION LAYOUT**

CLIENT : **COCHIN PORT TRUST**

GENERAL NOTES :

1. DO NOT SCALE THE DRAWING FOLLOW WRITTEN DIMENSIONS ONLY.
2. ANY DISCREPANCY IN THE DRG. SHOULD BE BROUGHT TO THE NOTICE OF THE ARCHITECT IMMEDIATELY.
3. ALL DIMENSIONS SHOWN TO BE VERIFIED BEFORE EXECUTION.
4. ALL DIMENSIONS ARE IN CM UNLESS OTHERWISE SPECIFIED.
5. THIS IS THE PROPERTY OF BLUE BOX IT SHALL NOT BE COPIED OR PRINTED WITHOUT PERMISSION.
6. ALL DIMENSIONS INDICATED ARE EXCLUDING PLASTER THICKNESS.
7. REFER STRUCTURAL DRG. FOR R.C.C. DETAILS.
8. REFER DETAIL DRG. FOR DOOR, WINDOW,STRUCTURE,HANDLE, STAIRCASE,TOILET LAYOUT. ETC.
9. FLOOR FINISH OF 5cm THICKNESS IS ASSUMED UNLESS OTHERWISE MENTIONED
10. READ THIS DRG IN CONJUNCTION WITH STRUCTURAL,INTERIOR AND SERVICE DRAWINGS.
11. FOR DETAILED DESCRIPTION OF FINISHES REFER SCHEDULE OF FINISHES DR
12. BOQ AND SCHEDULE OF FINISH SHOULD BE REFERRED ALONG WITH THE DRAWINGS
13. QUANTITIES VARIATION OR MISSED OUT ITEMS TO BE DISCUSSED WITH THE CONSULTANTS AND PROCEED FURTHER

REVISION	DESCRIPTION	DATE

ISSUED FOR : INFORMATION ☒ COMMENTS ☐ TENDER ☐ APPROVAL ☐ EXECUTION ☐

STRUCTURAL CONSULTANT : .....

PLUMBING CONSULTANT : .....

ELECTRICAL CONSULTANT : .....

ORIENTATION

N

DRAWING NO: 2248-COPA-ID-8F-PLLT

DRAWN BY : NAJAH

SCALE 1:100

CHECKED BY : SOMU

SHEET SIZE : A2

DATE 16-07-2025

SHEET NO : 09 of 09

FILE INFO : .....

BLUEBOX : ARCHITECTURAL DESIGN COMPANY

G8, 1st Cross Road, Panampilly Nagar,Cochin.
0484 223300, +91 9745409300
mail@blueboxarchitects.com
www.blueboxarchitects.com

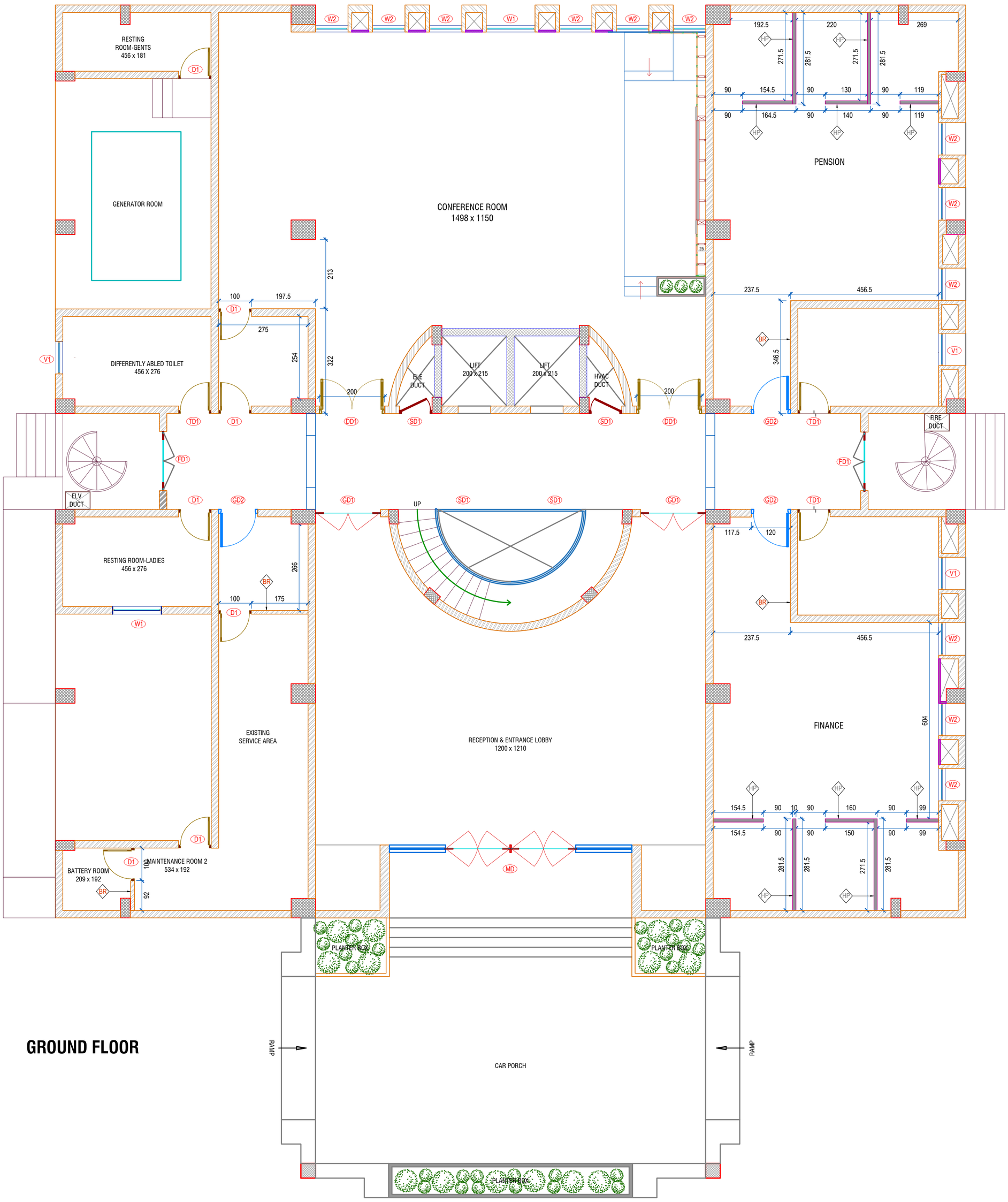

GROUND FLOOR

PLYWOOD PARTITION WALL

PARTITION WALL

PROJECT :	COCHIN PORT AUTHORITY OFFICE INTERIOR RENOVATION
TITLE :	GROUND FLOOR PARTITION LAYOUT
CLIENT :	COCHIN PORT TRUST

GENERAL NOTES :

1. DO NOT SCALE THE DRAWING FOLLOW WRITTEN DIMENSIONS ONLY.
2. ANY DISCREPANCY IN THE DRG. SHOULD BE BROUGHT TO THE NOTICE OF THE ARCHITECT IMMEDIATELY.
3. ALL DIMENSIONS SHOWN TO BE VERIFIED BEFORE EXECUTION.
4. ALL DIMENSIONS ARE IN CM UNLESS OTHERWISE SPECIFIED.
5. THIS IS THE PROPERTY OF BLUE BOX IT SHALL NOT BE COPIED OR PRINTED WITHOUT PERMISSION.
6. ALL DIMENSIONS INDICATED ARE EXCLUDING PLASTER THICKNESS.
7. REFER STRUCTURAL DRG. FOR R.C.C. DETAILS.
8. REFER DETAIL DRG. FOR DOOR, WINDOW, STRUCTURE, HANDLE, STAIRCASE, TOILET LAYOUT. ETC.
9. FLOOR FINISH OF 5cm THICKNESS IS ASSUMED UNLESS OTHERWISE MENTIONED
10. READ THIS DRG IN CONJUNCTION WITH STRUCTURAL, INTERIOR AND SERVICE DRAWINGS.
11. FOR DETAILED DESCRIPTION OF FINISHES REFER SCHEDULE OF FINISHES DR'
12. BOQ AND SCHEDULE OF FINISH SHOULD BE REFERRED ALONG WITH THE DRAWINGS
13. QUANTITIES VARIATION OR MISSED OUT ITEMS TO BE DISCUSSED WITH THE CONSULTANTS AND PROCEED FURTHER

REVISION	DESCRIPTION	DATE

ISSUED FOR : INFORMATION ☒ COMMENTS ☐ TENDER ☐ APPROVAL ☐ EXECUTION ☐

STRUCTURAL CONSULTANT : .....

PLUMBING CONSULTANT : .....

ELECTRICAL CONSULTANT : .....

ORIENTATION

N

DRAWING NO:	2248-COPA-ID-GF-PLLT
DRAWN BY : NAJAH	SCALE 1:100
CHECKED BY : SOMU	SHEET SIZE : A2
DATE 16-07-2025	SHEET NO : 01 of 09
FILE INFO :	

BLUEBOX ARCHITECTURAL DESIGN COMPANY
G8, 1st Cross Road, Panampilly Nagar,Cochin.
0484 223300, +91 9745409300
mail@blueboxarchitects.com
www.blueboxarchitects.com

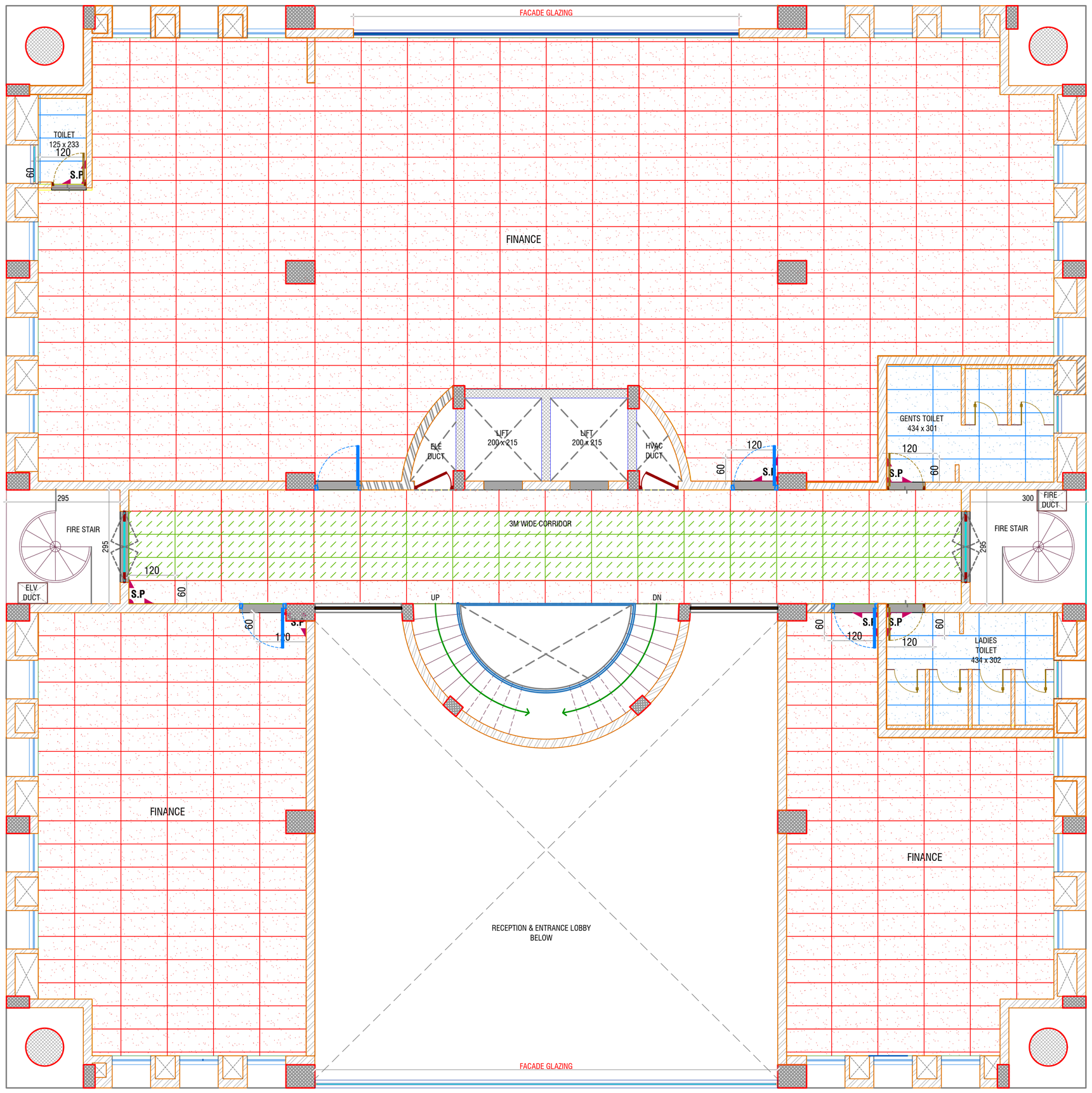

FIRST FLOOR

LEGEND

CODE	
T1	120 X 60
T2	120 X 60

CODE	
T3	120 X 240
T4 (DARK)	120 X 180
T4 (LIGHT)	120 X 180

CODE	
T5	120 X 60
T6	320 X 160
T8	120 X 60

PROJECT : **COCHIN PORT AUTHORITY OFFICE INTERIOR RENOVATION**

TITLE : **FIRST FLOOR FLOORING LAYOUT**

CLIENT : **COCHIN PORT TRUST**

GENERAL NOTES :

1. DO NOT SCALE THE DRAWING FOLLOW WRITTEN DIMENSIONS ONLY.
2. ANY DISCREPANCY IN THE DRG. SHOULD BE BROUGHT TO THE NOTICE OF THE ARCHITECT IMMEDIATELY.
3. ALL DIMENSIONS SHOWN TO BE VERIFIED BEFORE EXECUTION.
4. ALL DIMENSIONS ARE IN CM UNLESS OTHERWISE SPECIFIED.
5. THIS IS THE PROPERTY OF BLUE BOX IT SHALL NOT BE COPIED OR PRINTED WITHOUT PERMISSION.
6. ALL DIMENSIONS INDICATED ARE EXCLUDING PLASTER THICKNESS.
7. REFER STRUCTURAL DRG. FOR R.C.C. DETAILS.
8. REFER DETAIL DRG. FOR DOOR, WINDOW,STRUCTURE,HANDLE, STAIRCASE,TOILET LAYOUT. ETC.
9. FLOOR FINISH OF 5cm THICKNESS IS ASSUMED UNLESS OTHERWISE MENTIONED
10. READ THIS DRG IN CONJUNCTION WITH STRUCTURAL,INTERIOR AND SERVICE DRAWINGS.
11. FOR DETAILED DESCRIPTION OF FINISHES REFER SCHEDULE OF FINISHES DR
12. BOQ AND SCHEDULE OF FINISH SHOULD BE REFERRED ALONG WITH THE DRAWINGS
13. QUANTITIES VARIATION OR MISSED OUT ITEMS TO BE DISCUSSED WITH THE CONSULTANTS AND PROCEED FURTHER

REVISION	DESCRIPTION	DATE

ISSUED FOR : INFORMATION ☒ COMMENTS ☐ TENDER ☐ APPROVAL ☐ EXECUTION ☐

STRUCTURAL CONSULTANT : .....

PLUMBING CONSULTANT : .....

ELECTRICAL CONSULTANT : .....

ORIENTATION

N

DRAWING NO: 2248-COPA-ID-1F FLLT

DRAWN BY : SKP

SCALE 1:100

CHECKED BY : SOMU

SHEET SIZE : A2

DATE 02-02-2025

SHEET NO : 02 of 09

FILE INFO : .....

BLUEBOX
ARCHITECTURAL DESIGN COMPANY
G8, 1st Cross Road, Panampilly Nagar,Cochin.
0484 223300, +91 9745409300
mail@blueboxarchitects.com
www.blueboxarchitects.com

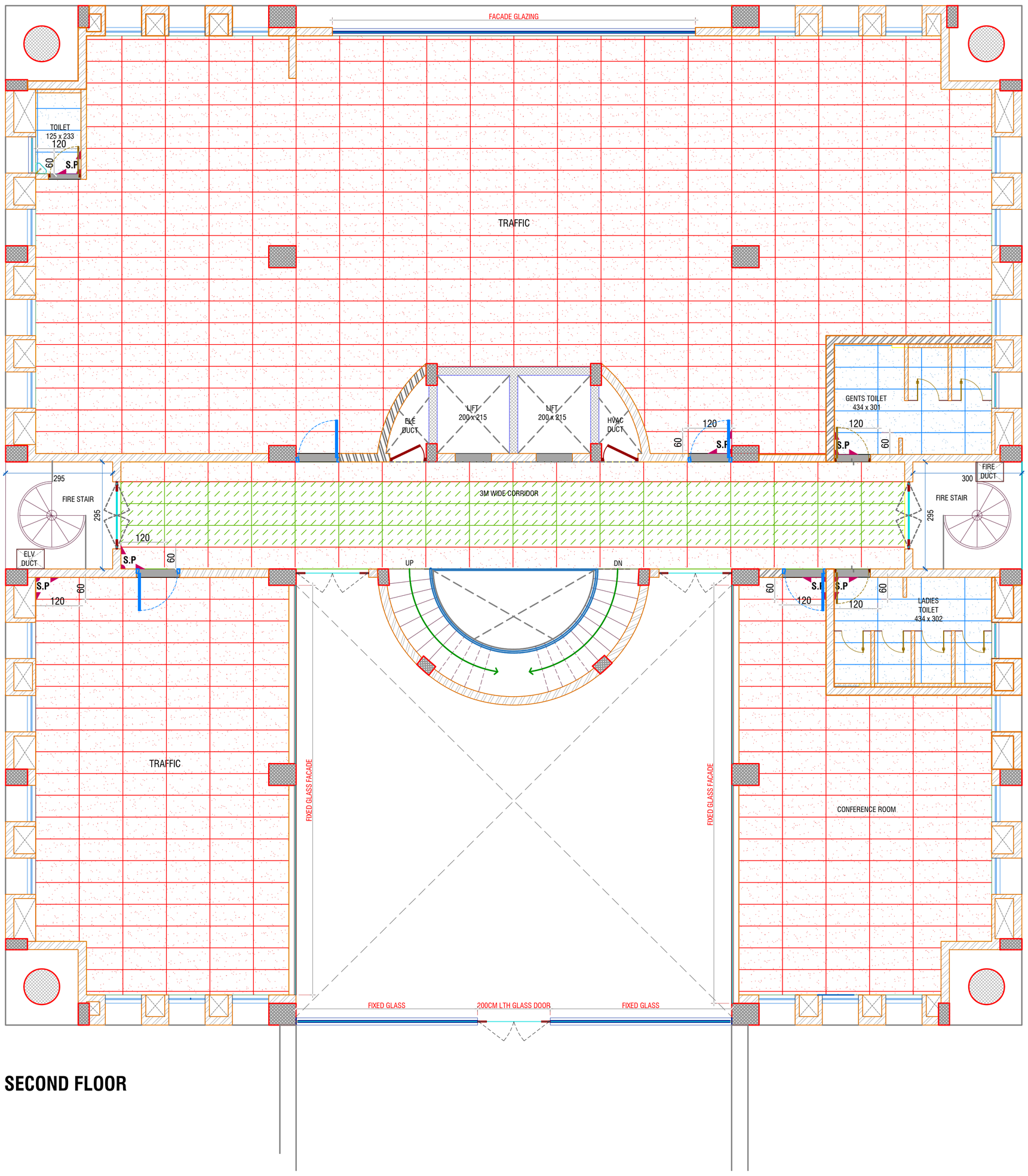

SECOND FLOOR

LEGEND

CODE	
T1	120 X 60
T2	120 X 60

CODE	
T3	120 X 240
T4 (DARK)	120 X 180
T4 (LIGHT)	120 X 180

CODE	
T5	120 X 60
T6	320 X 160
T8	120 X 60

PROJECT : **COCHIN PORT AUTHORITY OFFICE INTERIOR RENOVATION**

TITLE : **SECOND FLOOR FLOORING LAYOUT**

CLIENT : **COCHIN PORT TRUST**

GENERAL NOTES :

1. DO NOT SCALE THE DRAWING FOLLOW WRITTEN DIMENSIONS ONLY.
2. ANY DISCREPANCY IN THE DRG. SHOULD BE BROUGHT TO THE NOTICE OF THE ARCHITECT IMMEDIATELY.
3. ALL DIMENSIONS SHOWN TO BE VERIFIED BEFORE EXECUTION.
4. ALL DIMENSIONS ARE IN CM UNLESS OTHERWISE SPECIFIED.
5. THIS IS THE PROPERTY OF BLUE BOX IT SHALL NOT BE COPIED OR PRINTED WITHOUT PERMISSION.
6. ALL DIMENSIONS INDICATED ARE EXCLUDING PLASTER THICKNESS.
7. REFER STRUCTURAL DRG. FOR R.C.C. DETAILS.
8. REFER DETAIL DRG. FOR DOOR, WINDOW,STRUCTURE,HANDLE, STAIRCASE,TOILET LAYOUT. ETC.
9. FLOOR FINISH OF 5cm THICKNESS IS ASSUMED UNLESS OTHERWISE MENTIONED
10. READ THIS DRG IN CONJUNCTION WITH STRUCTURAL,INTERIOR AND SERVICE DRAWINGS.
11. FOR DETAILED DESCRIPTION OF FINISHES REFER SCHEDULE OF FINISHES DR
12. BOQ AND SCHEDULE OF FINISH SHOULD BE REFERRED ALONG WITH THE DRAWINGS
13. QUANTITIES VARIATION OR MISSED OUT ITEMS TO BE DISCUSSED WITH THE CONSULTANTS AND PROCEED FURTHER

REVISION	DESCRIPTION	DATE

ISSUED FOR : INFORMATION ☒ COMMENTS ☐ TENDER ☐ APPROVAL ☐ EXECUTION ☐

STRUCTURAL CONSULTANT : .....

PLUMBING CONSULTANT : .....

ELECTRICAL CONSULTANT : .....

ORIENTATION

N

DRAWING NO: 2248-COPA-ID-2F FLLT

DRAWN BY : SKP	SCALE 1:100
CHECKED BY : SOMU	SHEET SIZE : A2
DATE 02-02-2025	SHEET NO : 03 of 09

FILE INFO : .....

BLUEBOX
ARCHITECTURAL DESIGN COMPANY
G8, 1st Cross Road, Panampilly Nagar,Cochin.
0484 223300, +91 9745409300
mail@blueboxarchitects.com
www.blueboxarchitects.com

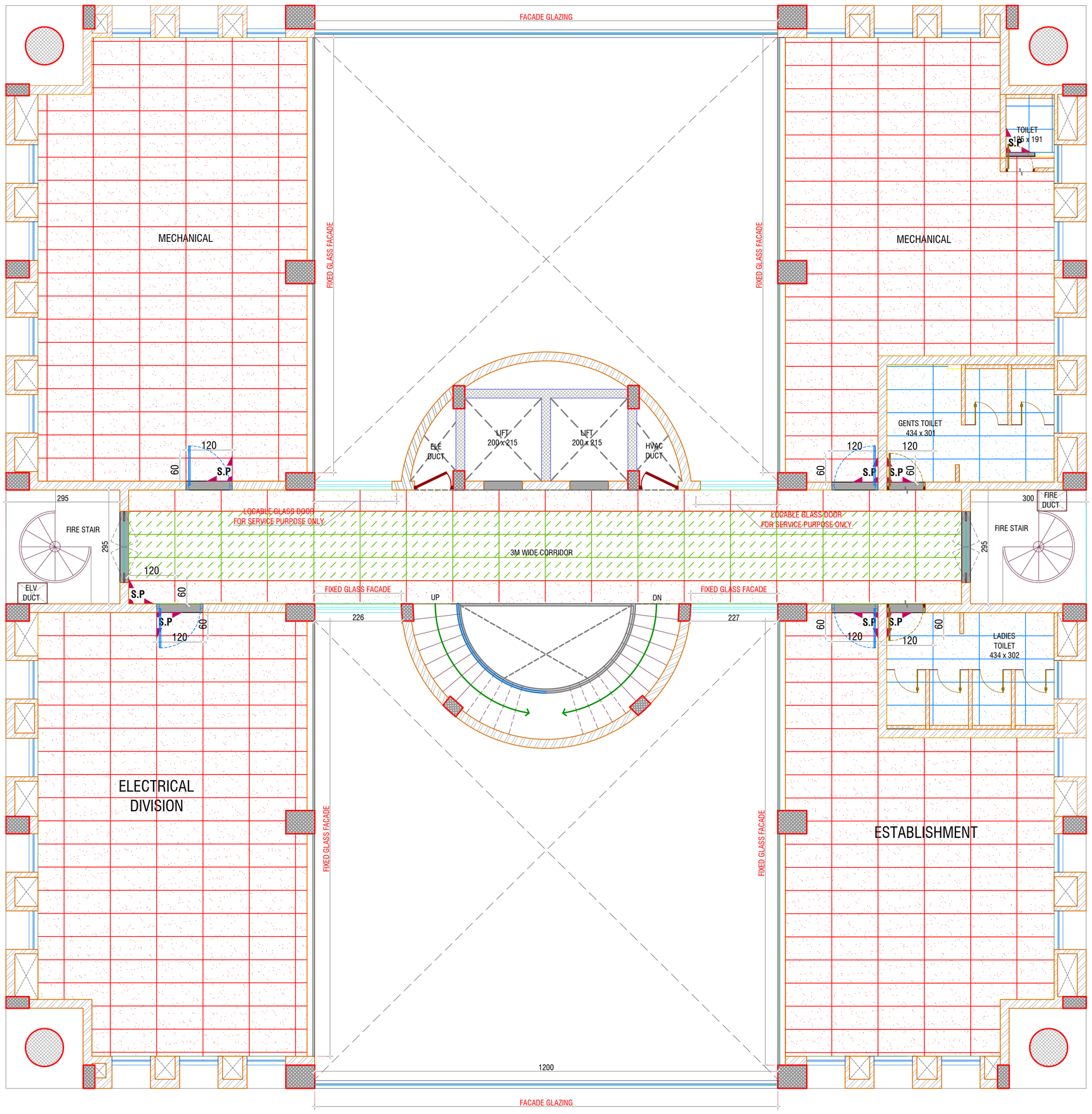

THIRD FLOOR

LEGEND

CODE	
T1	120 X 60
T2	120 X 60

CODE	
T3	120 X 240
T4 (DARK)	120 X 180
T4 (LIGHT)	120 X 180

CODE	
T5	120 X 60
T6	320 X 160
T8	120 X 60

PROJECT : **COCHIN PORT AUTHORITY OFFICE INTERIOR RENOVATION**

TITLE : **THIRD FLOOR FLOORING LAYOUT**

CLIENT : **COCHIN PORT TRUST**

GENERAL NOTES :

1. DO NOT SCALE THE DRAWING FOLLOW WRITTEN DIMENSIONS ONLY.
2. ANY DISCREPANCY IN THE DRG. SHOULD BE BROUGHT TO THE NOTICE OF THE ARCHITECT IMMEDIATELY.
3. ALL DIMENSIONS SHOWN TO BE VERIFIED BEFORE EXECUTION.
4. ALL DIMENSIONS ARE IN CM UNLESS OTHERWISE SPECIFIED.
5. THIS IS THE PROPERTY OF BLUE BOX IT SHALL NOT BE COPIED OR PRINTED WITHOUT PERMISSION.
6. ALL DIMENSIONS INDICATED ARE EXCLUDING PLASTER THICKNESS.
7. REFER STRUCTURAL DRG. FOR R.C.C. DETAILS.
8. REFER DETAIL DRG. FOR DOOR, WINDOW,STRUCTURE,HANDLE, STAIRCASE,TOILET LAYOUT. ETC.
9. FLOOR FINISH OF 5cm THICKNESS IS ASSUMED UNLESS OTHERWISE MENTIONED
10. READ THIS DRG IN CONJUNCTION WITH STRUCTURAL,INTERIOR AND SERVICE DRAWINGS.
11. FOR DETAILED DESCRIPTION OF FINISHES REFER SCHEDULE OF FINISHES DR
12. BOQ AND SCHEDULE OF FINISH SHOULD BE REFERRED ALONG WITH THE DRAWINGS
13. QUANTITIES VARIATION OR MISSED OUT ITEMS TO BE DISCUSSED WITH THE CONSULTANTS AND PROCEED FURTHER

REVISION	DESCRIPTION	DATE

ISSUED FOR : INFORMATION ☒ COMMENTS ☐ TENDER ☐ APPROVAL ☐ EXECUTION ☐

STRUCTURAL CONSULTANT : .....

PLUMBING CONSULTANT : .....

ELECTRICAL CONSULTANT : .....

ORIENTATION

N

DRAWING NO: 2248-COPA-ID-3F FLLT

DRAWN BY : SKP	SCALE 1:100
CHECKED BY : SOMU	SHEET SIZE : A2
DATE 02-02-2025	SHEET NO : 04 of 09

FILE INFO : .....

BLUEBOX
ARCHITECTURAL DESIGN COMPANY
G8, 1st Cross Road, Panampilly Nagar,Cochin.
0484 223300, +91 9745409300
mail@blueboxarchitects.com
www.blueboxarchitects.com

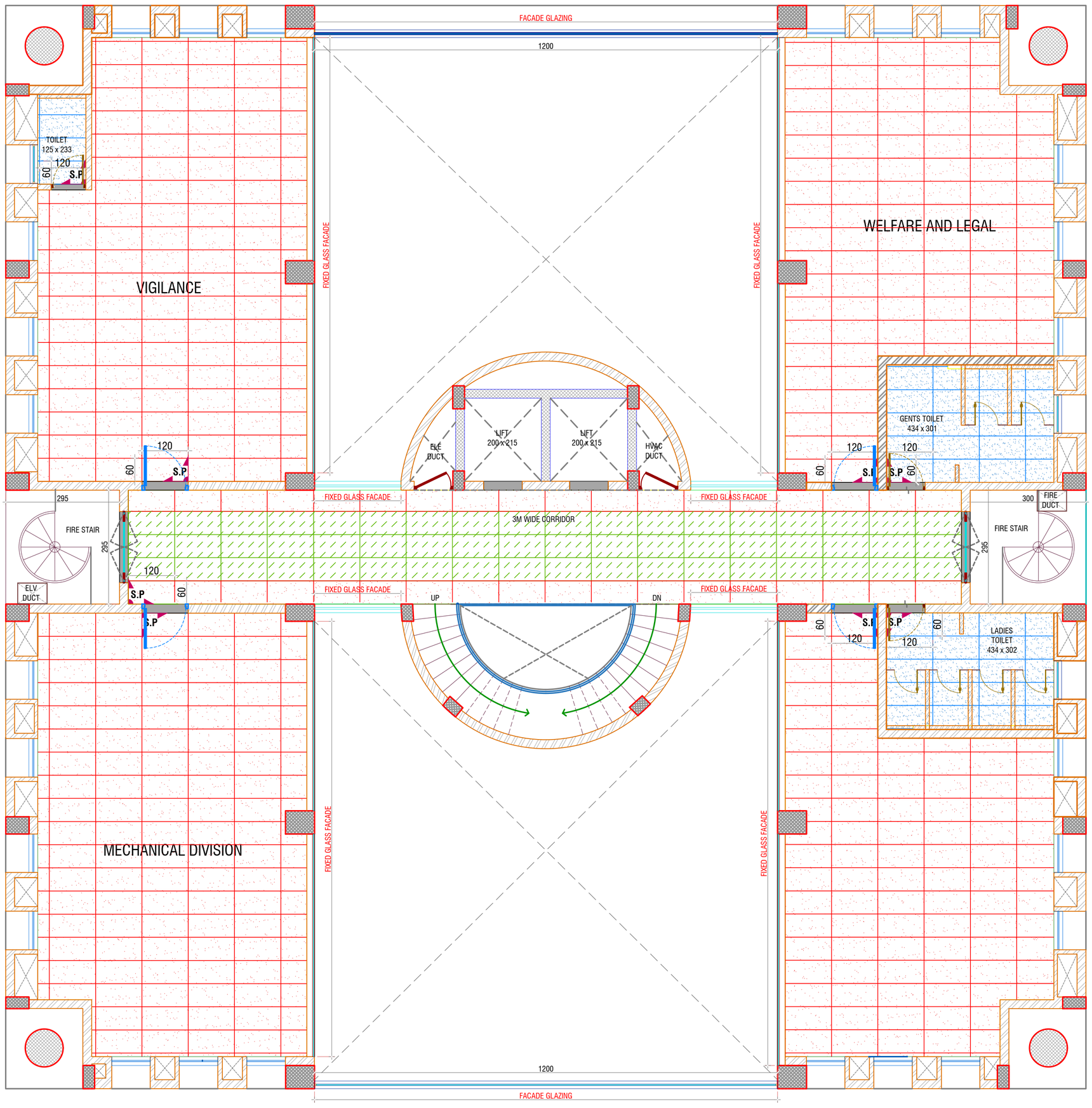

FOURTH FLOOR

LEGEND

CODE
T1 120 X 60
T2 120 X 60

CODE
T3 120 X 240
T4 (DARK) 120 X 180
T4 (LIGHT) 120 X 180

CODE
T5 120 X 60
T6 320 X 160
T8 120 X 60

PROJECT : **COCHIN PORT AUTHORITY OFFICE INTERIOR RENOVATION**

TITLE : **FOURTH FLOOR FLOORING LAYOUT**

CLIENT : **COCHIN PORT TRUST**

GENERAL NOTES :

1. DO NOT SCALE THE DRAWING FOLLOW WRITTEN DIMENSIONS ONLY.
2. ANY DISCREPANCY IN THE DRG. SHOULD BE BROUGHT TO THE NOTICE OF THE ARCHITECT IMMEDIATELY.
3. ALL DIMENSIONS SHOWN TO BE VERIFIED BEFORE EXECUTION.
4. ALL DIMENSIONS ARE IN CM UNLESS OTHERWISE SPECIFIED.
5. THIS IS THE PROPERTY OF BLUE BOX IT SHALL NOT BE COPIED OR PRINTED WITHOUT PERMISSION.
6. ALL DIMENSIONS INDICATED ARE EXCLUDING PLASTER THICKNESS.
7. REFER STRUCTURAL DRG. FOR R.C.C. DETAILS.
8. REFER DETAIL DRG. FOR DOOR, WINDOW,STRUCTURE,HANDLE, STAIRCASE,TOILET LAYOUT. ETC.
9. FLOOR FINISH OF 5cm THICKNESS IS ASSUMED UNLESS OTHERWISE MENTIONED
10. READ THIS DRG IN CONJUNCTION WITH STRUCTURAL,INTERIOR AND SERVICE DRAWINGS.
11. FOR DETAILED DESCRIPTION OF FINISHES REFER SCHEDULE OF FINISHES DR
12. BOQ AND SCHEDULE OF FINISH SHOULD BE REFERRED ALONG WITH THE DRAWINGS
13. QUANTITIES VARIATION OR MISSED OUT ITEMS TO BE DISCUSSED WITH THE CONSULTANTS AND PROCEED FURTHER

REVISION	DESCRIPTION	DATE

ISSUED FOR : INFORMATION ☒ COMMENTS ☐ TENDER ☐ APPROVAL ☐ EXECUTION ☐

STRUCTURAL CONSULTANT : .....

PLUMBING CONSULTANT : .....

ELECTRICAL CONSULTANT : .....

ORIENTATION

N

DRAWING NO: 2248-COPA-ID-4F FLLT

DRAWN BY : SKP	SCALE 1:100
CHECKED BY : SOMU	SHEET SIZE : A2
DATE 02-02-2025	SHEET NO : 05 of 09
FILE INFO :	

BLUEBOX : ARCHITECTURAL DESIGN COMPANY
G8, 1st Cross Road, Panampilly Nagar,Cochin.
0484 223300, +91 9745409300
mail@blueboxarchitects.com
www.blueboxarchitects.com

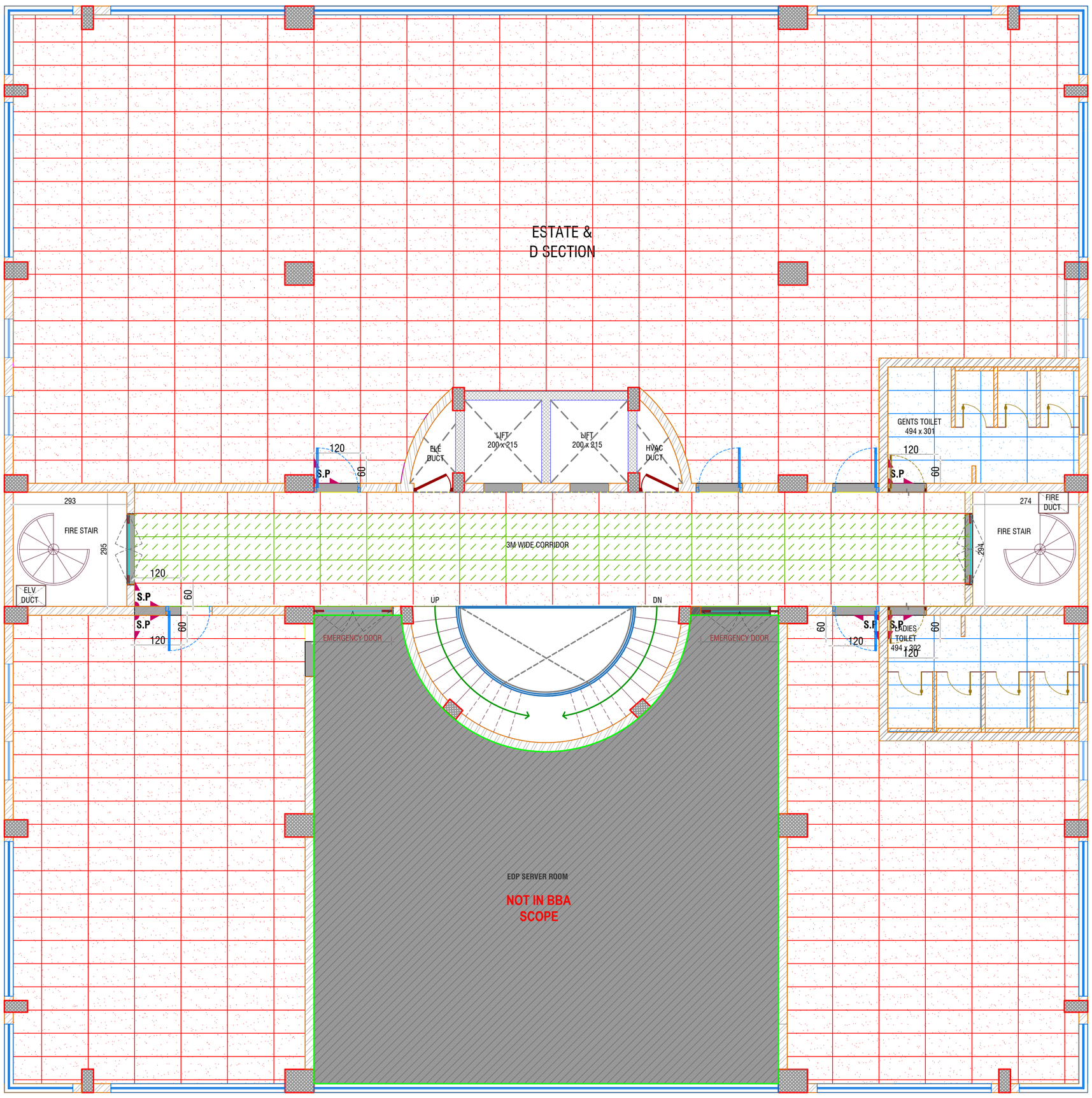

FIFTH FLOOR

LEGEND

CODE	
T1	120 X 60
T2	120 X 60

CODE	
T3	120 X 240
T4 (DARK)	120 X 180
T4 (LIGHT)	120 X 180

CODE	
T5	120 X 60
T6	320 X 160
T8	120 X 60

PROJECT : **COCHIN PORT AUTHORITY OFFICE INTERIOR RENOVATION**

TITLE : **FIFTH FLOOR FLOORING LAYOUT**

CLIENT : **COCHIN PORT TRUST**

GENERAL NOTES :

1. DO NOT SCALE THE DRAWING FOLLOW WRITTEN DIMENSIONS ONLY.
2. ANY DISCREPANCY IN THE DRG. SHOULD BE BROUGHT TO THE NOTICE OF THE ARCHITECT IMMEDIATELY.
3. ALL DIMENSIONS SHOWN TO BE VERIFIED BEFORE EXECUTION.
4. ALL DIMENSIONS ARE IN CM UNLESS OTHERWISE SPECIFIED.
5. THIS IS THE PROPERTY OF BLUE BOX IT SHALL NOT BE COPIED OR PRINTED WITHOUT PERMISSION.
6. ALL DIMENSIONS INDICATED ARE EXCLUDING PLASTER THICKNESS.
7. REFER STRUCTURAL DRG. FOR R.C.C. DETAILS.
8. REFER DETAIL DRG. FOR DOOR, WINDOW,STRUCTURE,HANDLE, STAIRCASE,TOILET LAYOUT. ETC.
9. FLOOR FINISH OF 5cm THICKNESS IS ASSUMED UNLESS OTHERWISE MENTIONED
10. READ THIS DRG IN CONJUNCTION WITH STRUCTURAL,INTERIOR AND SERVICE DRAWINGS.
11. FOR DETAILED DESCRIPTION OF FINISHES REFER SCHEDULE OF FINISHES DR
12. BOQ AND SCHEDULE OF FINISH SHOULD BE REFERRED ALONG WITH THE DRAWINGS
13. QUANTITIES VARIATION OR MISSED OUT ITEMS TO BE DISCUSSED WITH THE CONSULTANTS AND PROCEED FURTHER

REVISION	DESCRIPTION	DATE

ISSUED FOR : INFORMATION ☒ COMMENTS ☐ TENDER ☐ APPROVAL ☐ EXECUTION ☐

STRUCTURAL CONSULTANT : .....

PLUMBING CONSULTANT : .....

ELECTRICAL CONSULTANT : .....

ORIENTATION

N

DRAWING NO: 2248-COPA-ID-5F FLLT

DRAWN BY : SKP	SCALE 1:100
CHECKED BY : SOMU	SHEET SIZE : A2
DATE 02-02-2025	SHEET NO : 06 of 09

FILE INFO : .....

BLUEBOX
ARCHITECTURAL DESIGN COMPANY
G8, 1st Cross Road, Panampilly Nagar,Cochin.
0484 223300, +91 9745409300
mail@blueboxarchitects.com
www.blueboxarchitects.com

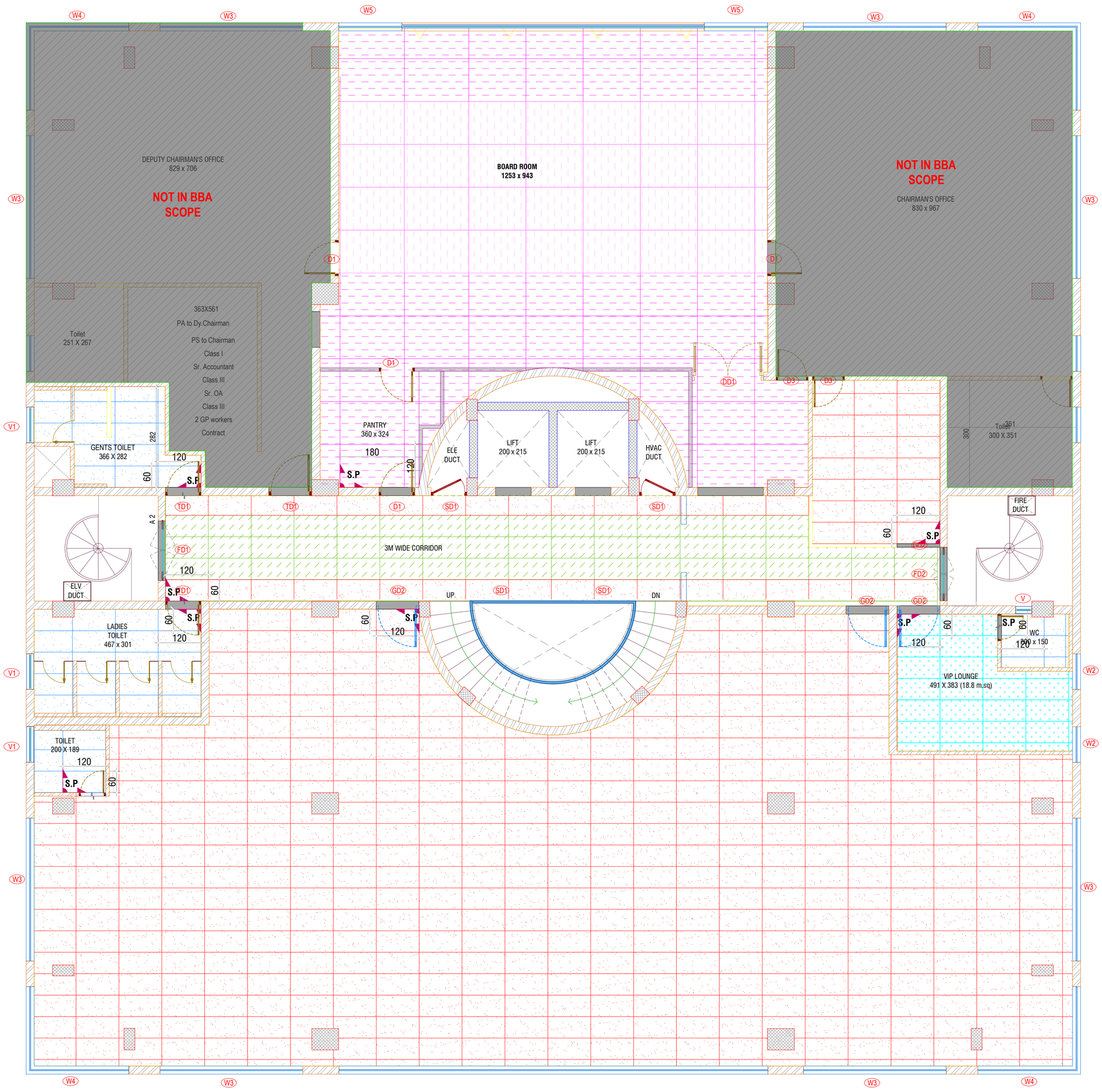

SIXTH FLOOR

LEGEND

CODE	
T1	120 X 60
T2	120 X 60

CODE	
T3	120 X 240
T4 (DARK)	120 X 180
T4 (LIGHT)	120 X 180

CODE	
T5	120 X 60
T6	320 X 160
T8	120 X 60

PROJECT : **COCHIN PORT AUTHORITY OFFICE INTERIOR RENOVATION**

TITLE : **SIXTH FLOOR FLOORING LAYOUT**

CLIENT : **COCHIN PORT TRUST**

GENERAL NOTES :

1. DO NOT SCALE THE DRAWING FOLLOW WRITTEN DIMENSIONS ONLY.
2. ANY DISCREPANCY IN THE DRG. SHOULD BE BROUGHT TO THE NOTICE OF THE ARCHITECT IMMEDIATELY.
3. ALL DIMENSIONS SHOWN TO BE VERIFIED BEFORE EXECUTION.
4. ALL DIMENSIONS ARE IN C/M UNLESS OTHERWISE SPECIFIED.
5. THIS IS THE PROPERTY OF BLUE BOX IT SHALL NOT BE COPIED OR PRINTED WITHOUT PERMISSION.
6. ALL DIMENSIONS INDICATED ARE EXCLUDING PLASTER THICKNESS.
7. REFER STRUCTURAL DRG. FOR R.C.C. DETAILS.
8. REFER DETAIL DRG. FOR DOOR, WINDOW,STRUCTURE,HANDLE, STAIRCASE,TOILET LAYOUT..ETC.
9. FLOOR FINISH OF 5cm THICKNESS IS ASSUMED UNLESS OTHERWISE MENTIONED
10. READ THIS DRG IN CONJUNCTION WITH STRUCTURAL,INTERIOR AND SERVICE DRAWINGS.
11. FOR DETAILED DESCRIPTION OF FINISHES REFER SCHEDULE OF FINISHES DR`
12. BOQ AND SCHEDULE OF FINISH SHOULD BE REFERRED ALONG WITH THE DRAWINGS
13. QUANTITIES VARIATION OR MISSED OUT ITEMS TO BE DISCUSSED WITH THE CONSULTANTS AND PROCEED FURTHER

REVISION	DESCRIPTION	DATE

ISSUED FOR : INFORMATION ☒ COMMENTS ☐ TENDER ☐ APPROVAL ☐ EXECUTION ☐

STRUCTURAL CONSULTANT : .....

PLUMBING CONSULTANT : .....

ELECTRICAL CONSULTANT : .....

ORIENTATION

N

DRAWING NO: 2248-COPA-ID-6F FLLT

DRAWN BY : SKP

SCALE : 1:100

CHECKED BY : SOMU

SHEET SIZE : A2

DATE : 02-02-2025

SHEET NO : 07 of 09

FILE INFO : .....

BLUEBOX ARCHITECTURAL DESIGN COMPANY

G8, 1st Cross Road, Panampilly Nagar,Cochin.
0484 223300, +91 9745409300
mail@blueboxarchitects.com
www.blueboxarchitects.com

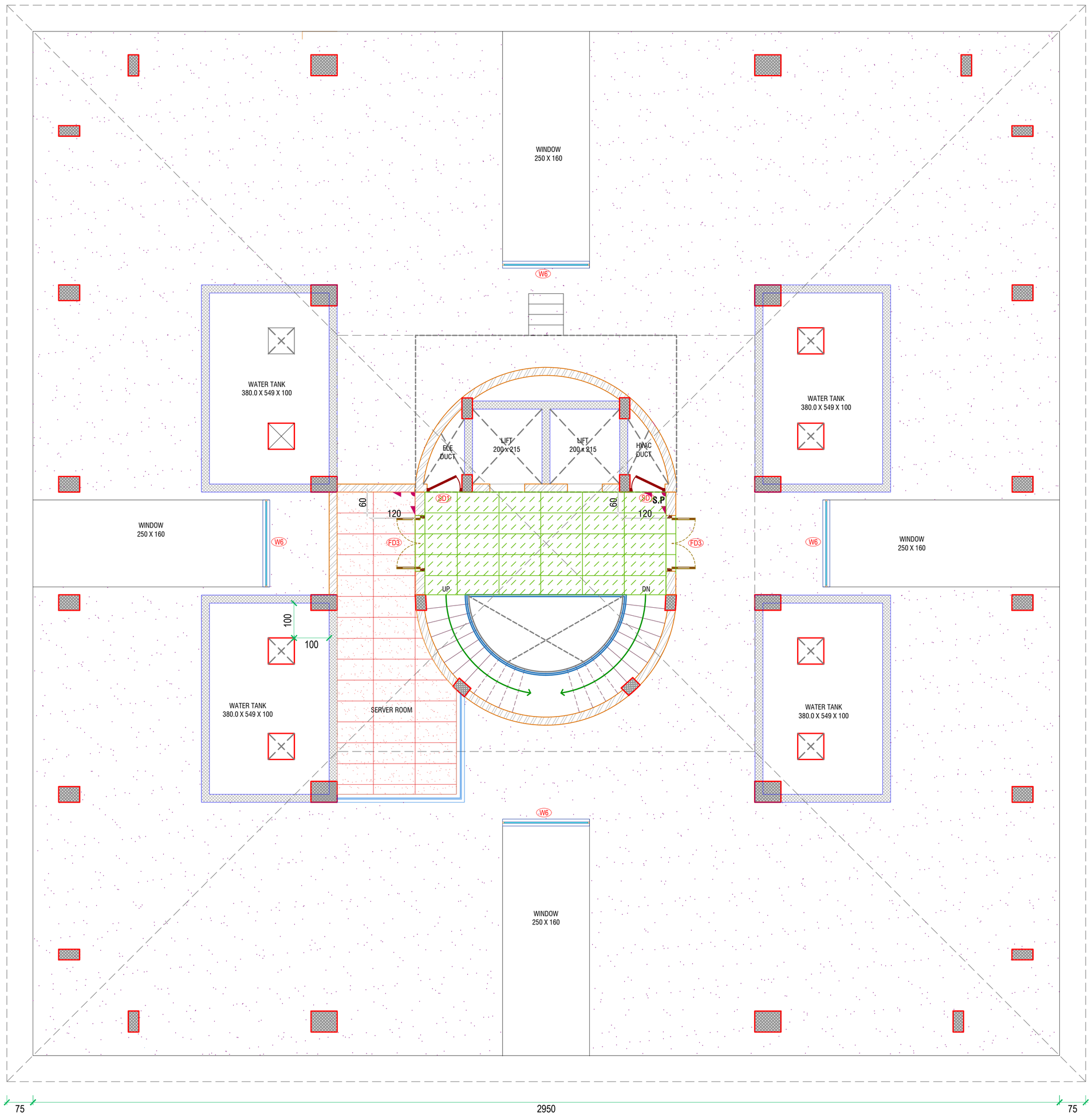

SEVENTH FLOOR

LEGEND

CODE	
T1	120 X 60
T2	120 X 60

CODE	
T3	120 X 240
T4 (DARK)	120 X 180
T4 (LIGHT)	120 X 180

CODE	
T5	120 X 60
T6	320 X 160
T8	120 X 60

PROJECT : **COCHIN PORT AUTHORITY OFFICE INTERIOR RENOVATION**

TITLE : **SEVENTH FLOOR FLOORING LAYOUT**

CLIENT : **COCHIN PORT TRUST**

GENERAL NOTES :

1. DO NOT SCALE THE DRAWING FOLLOW WRITTEN DIMENSIONS ONLY.
2. ANY DISCREPANCY IN THE DRG. SHOULD BE BROUGHT TO THE NOTICE OF THE ARCHITECT IMMEDIATELY.
3. ALL DIMENSIONS SHOWN TO BE VERIFIED BEFORE EXECUTION.
4. ALL DIMENSIONS ARE IN CM UNLESS OTHERWISE SPECIFIED.
5. THIS IS THE PROPERTY OF BLUE BOX IT SHALL NOT BE COPIED OR PRINTED WITHOUT PERMISSION.
6. ALL DIMENSIONS INDICATED ARE EXCLUDING PLASTER THICKNESS.
7. REFER STRUCTURAL DRG. FOR R.C.C. DETAILS.
8. REFER DETAIL DRG. FOR DOOR, WINDOW,STRUCTURE,HANDLE, STAIRCASE,TOILET LAYOUT. ETC.
9. FLOOR FINISH OF 5cm THICKNESS IS ASSUMED UNLESS OTHERWISE MENTIONED
10. READ THIS DRG IN CONJUNCTION WITH STRUCTURAL,INTERIOR AND SERVICE DRAWINGS.
11. FOR DETAILED DESCRIPTION OF FINISHES REFER SCHEDULE OF FINISHES DR
12. BOQ AND SCHEDULE OF FINISH SHOULD BE REFERRED ALONG WITH THE DRAWINGS
13. QUANTITIES VARIATION OR MISSED OUT ITEMS TO BE DISCUSSED WITH THE CONSULTANTS AND PROCEED FURTHER

REVISION	DESCRIPTION	DATE

ISSUED FOR : INFORMATION ☒ COMMENTS ☐ TENDER ☐ APPROVAL ☐ EXECUTION ☐

STRUCTURAL CONSULTANT : .....

PLUMBING CONSULTANT : .....

ELECTRICAL CONSULTANT : .....

ORIENTATION

N

DRAWING NO: 2248-COPA-ID-7F FLLT

DRAWN BY : SKP	SCALE 1:100
CHECKED BY : SOMU	SHEET SIZE : A2
DATE 02-02-2025	SHEET NO : 08 of 09

FILE INFO : .....

BLUEBOX : ARCHITECTURAL DESIGN COMPANY
G8, 1st Cross Road, Panampilly Nagar,Cochin.
0484 223300, +91 9745409300
mail@blueboxarchitects.com
www.blueboxarchitects.com