

ANNEXURE - I

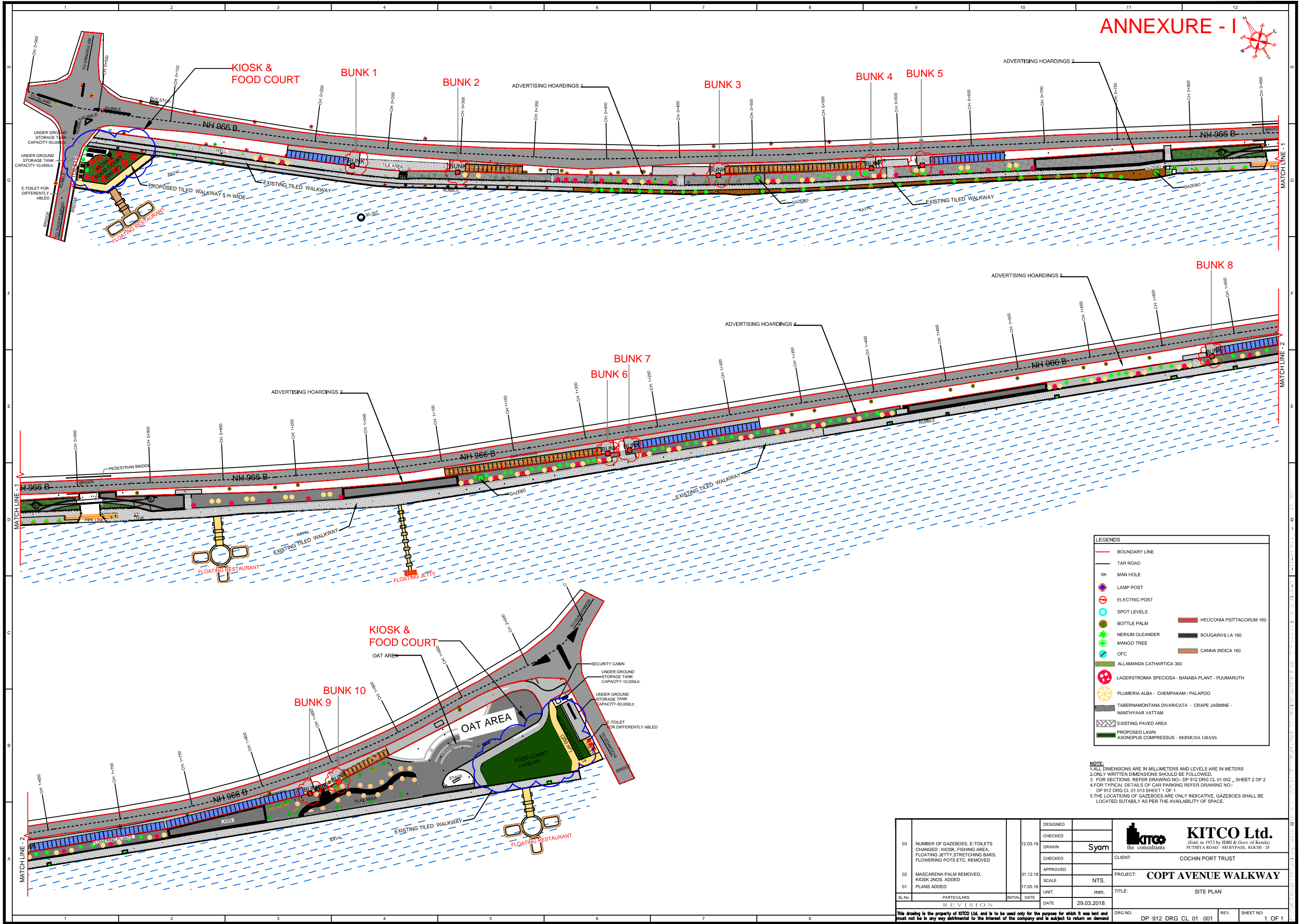

LEGENDS	
	BOUNDARY LINE
	TAR ROAD
	MH MAN HOLE
	LAMP POST
	ELECTRIC POST
	SPOT LEVELS
	BOTTLE PALM
	NERIUM OLEANDER
	MANGO TREE
	OFC
	ALLAMANDA CATHARTICA 300
	LAGERSTROMIA SPECIOSA - BANABA PLANT - PUMURUTH
	PLUMERIA ALBA - CHEMPAKAM / PALAPOO
	TABERNAMONTANA DIVARICATA - CRAPE JASMINE - NANTHYAAR VATTAM
	EXISTING PAVED AREA
	PROPOSED LAWN AXONOPUS COMPRESSUS - BERMUDA GRASS
	HELICONIA PSITTACORUM 160
	BOUGAINVILLEA 160
	CANNA INDICA 160

NOTE:
 1. ALL DIMENSIONS ARE IN MILLIMETERS AND LEVELS ARE IN METERS
 2. ONLY WRITTEN DIMENSIONS SHOULD BE FOLLOWED.
 3. FOR SECTIONS, REFER DRAWING NO.- DP 912 DRG CL 01 002 - SHEET 2 OF 2
 4. FOR TYPICAL DETAILS OF CAR PARKING REFER DRAWING NO.- DP 912 DRG CL 01 013 SHEET 1 OF 1
 5. THE LOCATIONS OF GAZEBOES ARE ONLY INDICATIVE. GAZEBOES SHALL BE LOCATED SUITABLY AS PER THE AVAILABILITY OF SPACE.

03 NUMBER OF GAZEBOES, E-TOILETS CHANGED; KIOSK, FISHING AREA, FLOATING JETTY, STRETCHING BARS, FLOWERING POTS ETC. REMOVED 02 MASCARENA PALM REMOVED, KIOSK 2 NOS. ADDED 01 PLANS ADDED	DESIGNED 12.03.19 CHECKED DRAWN Syam CHECKED APPROVED 31.12.18 SCALE NTS. UNIT mm. DATE 29.03.2018	KITCO Ltd. (Est. in 1972 by IDBI & Govt. of Kerala) PUTHYA ROAD - NH BYPASS, KOCHI - 28 the consultants CLIENT: COCHIN PORT TRUST PROJECT: COPT AVENUE WALKWAY TITLE: SITE PLAN DRG NO: DP 912 DRG CL 01 001 REV. SHEET NO: 1 OF 1
	REVISION SL.No. PARTICULARS INITIAL DATE	
	This drawing is the property of KITCO Ltd. and is to be used only for the purpose for which it was sent and must not be in any way detrimental to the interest of the company and is subject to return on demand	
	03 02 01	